1. 정확한 포지셔닝: GPS, BDS, GLONASS, GALILEO, WIFI 지원을 포함한 다중 모드 포지셔닝 정확하다. 거리 제한이 없는 MT2503D의 새로운 고감도 포지셔닝 칩, 10초 번개 실시간 포지셔닝 추적, 지능형 보호막을 사용하여 애완 동물, 지하실, 지하철 및 위치 모드를 매일 자동으로 보호합니다.

2. 지오 펜스: 지능형 추적, 도난 방지 및 분실 방지, 설정 범위를 떠날 때 모바일 앱이 즉시 알려줍니다. 자기 충전: 고급 방수 접촉 충전 기술, 보다 효율적이고 편리합니다.

3. 실시간 녹음 : 주변 소리를 한 방향으로 들으면서 애완 동물의 소리를 듣고 실시간으로 동역학을 이해할 수 있습니다.

4. 역사적 궤적: 한눈에 보는 당신의 위치는 어디입니까? 3개월 이내 반려동물의 하락이 한눈에 확연히 드러나 실시간으로 반려견을 찾는 것이 더욱 편리합니다.

FULL TIME BODYGUARD

intelligent pet tracker

Full system solution provider

Don't worry about pet loss or
accidental injury

Security and
intelligence pet tracker

REAL TIME
POSITIONING

Does not harm hair
and has strong air permeabiliti.

It is not
easy to stick wool.

SMART TRACKER FOR PETS

Pet's full-time bodyguard

TRACKER

Where are 90% going

Tens of millions of pets are lost or stolen every year around the world, only 10% of which are recovered by owners

SMART COLLAR

Autonomous design

A pet intelligent collar independently developed and designed by OMNI intelligent

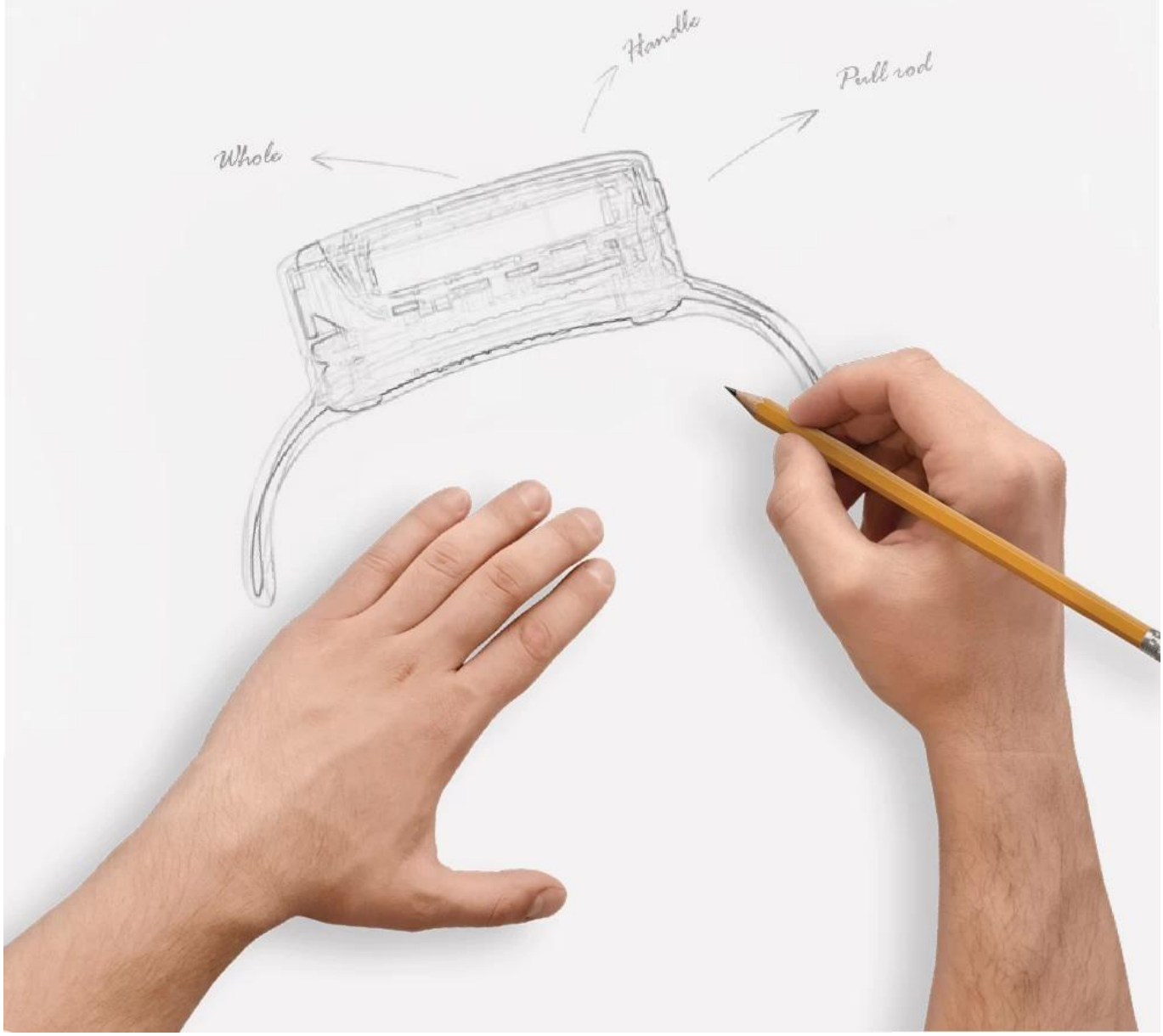

SMART POSITIONING

GPS positioning

GPS precise positioning, and can set a safe distance, pet out of bounds, alarm alert

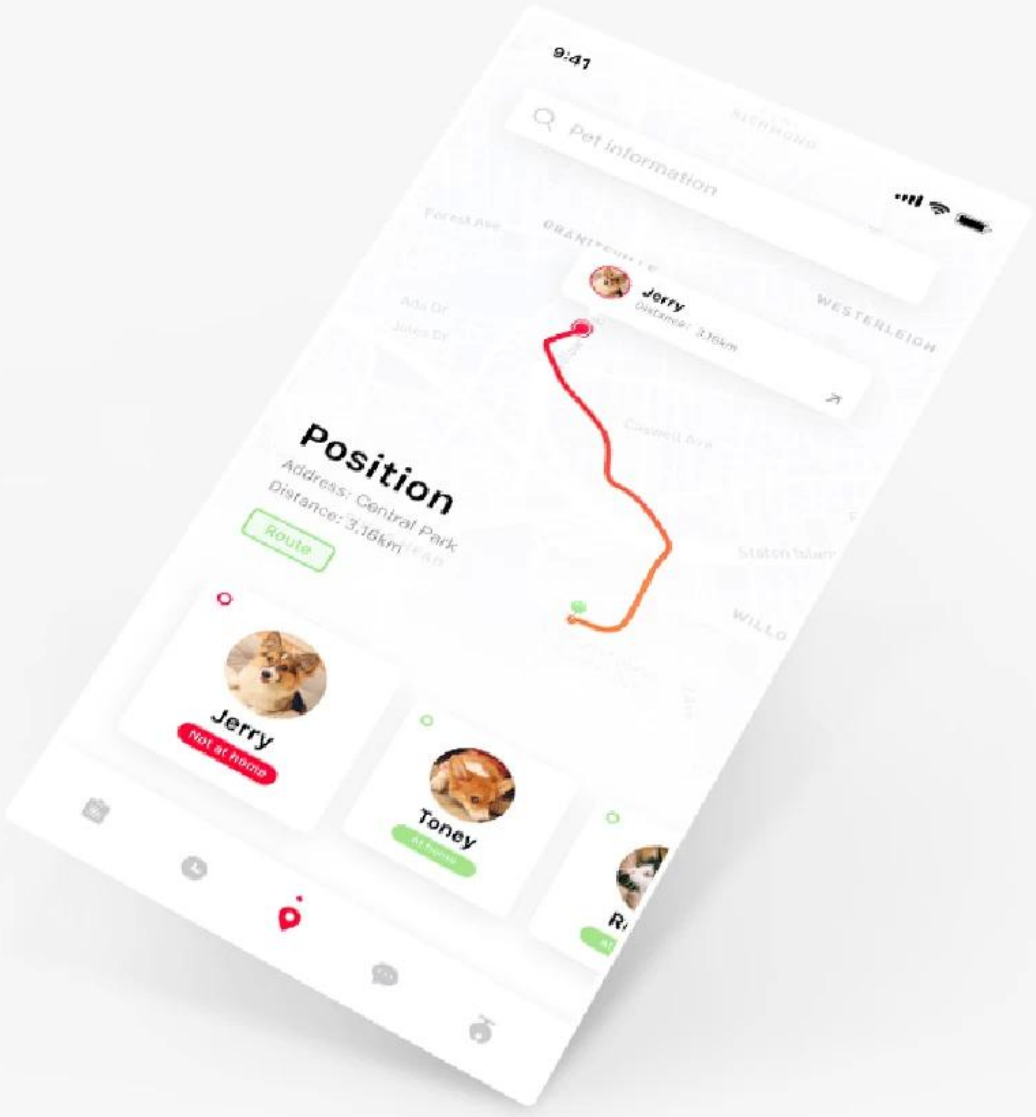

MONITORING AROUND

GPS positioning

GPS precise positioning, and can set a safe distance, pet out of bounds, alarm alert

Efficient processing of smart chips

High precision, fast real-time precise positioning

More accurate positioning

Faster processing

More stable platform

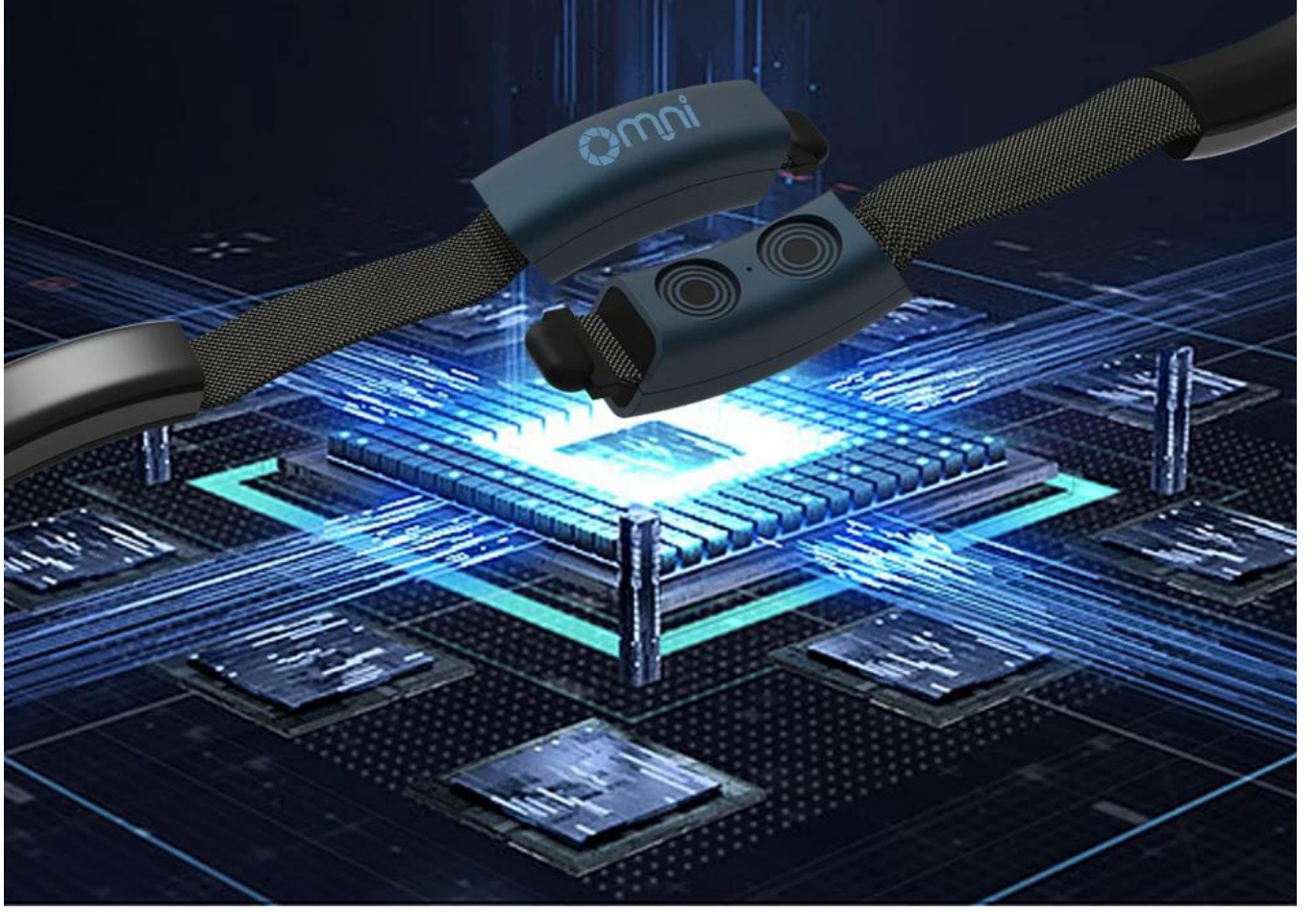

MONITORING AROUND

PA composite

Composite material, wear resistance 3 times more than conventional PET ring, good air permeability, sliding clasp, adjustable according to pet

ADVANCED BATTERY

Super power endurance

Two hours of fast charging, a single battery can last for five days, each package contains two batteries

2h	5d	10d
Charging time	Single standby time	Dual standby time

KNOW ME BETTER

Product display
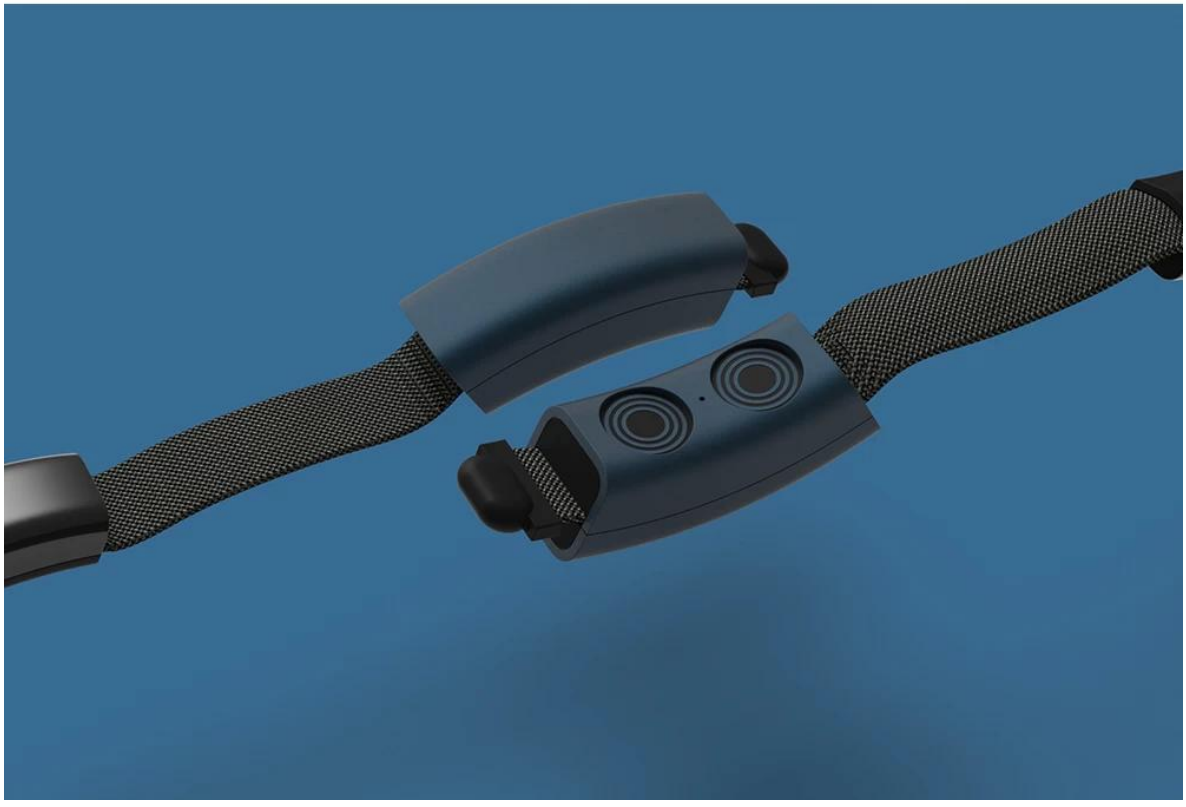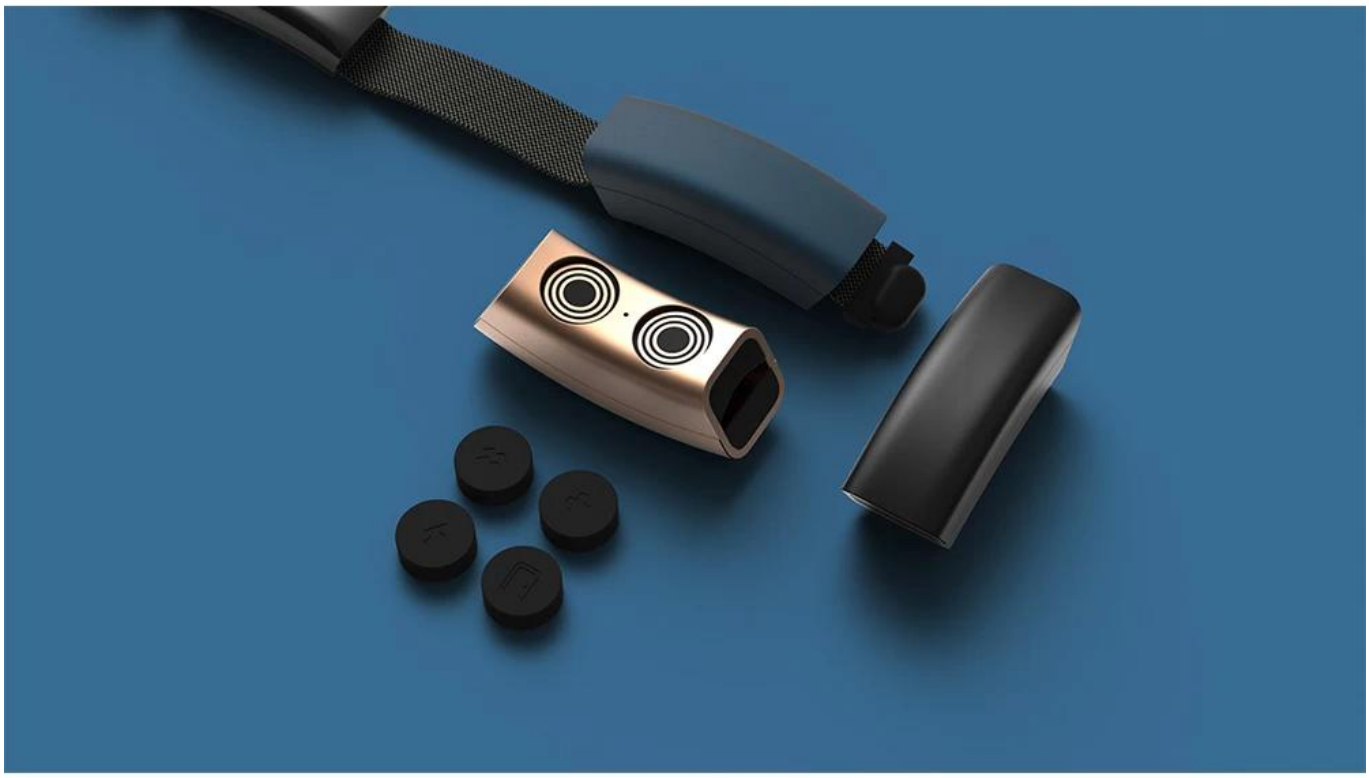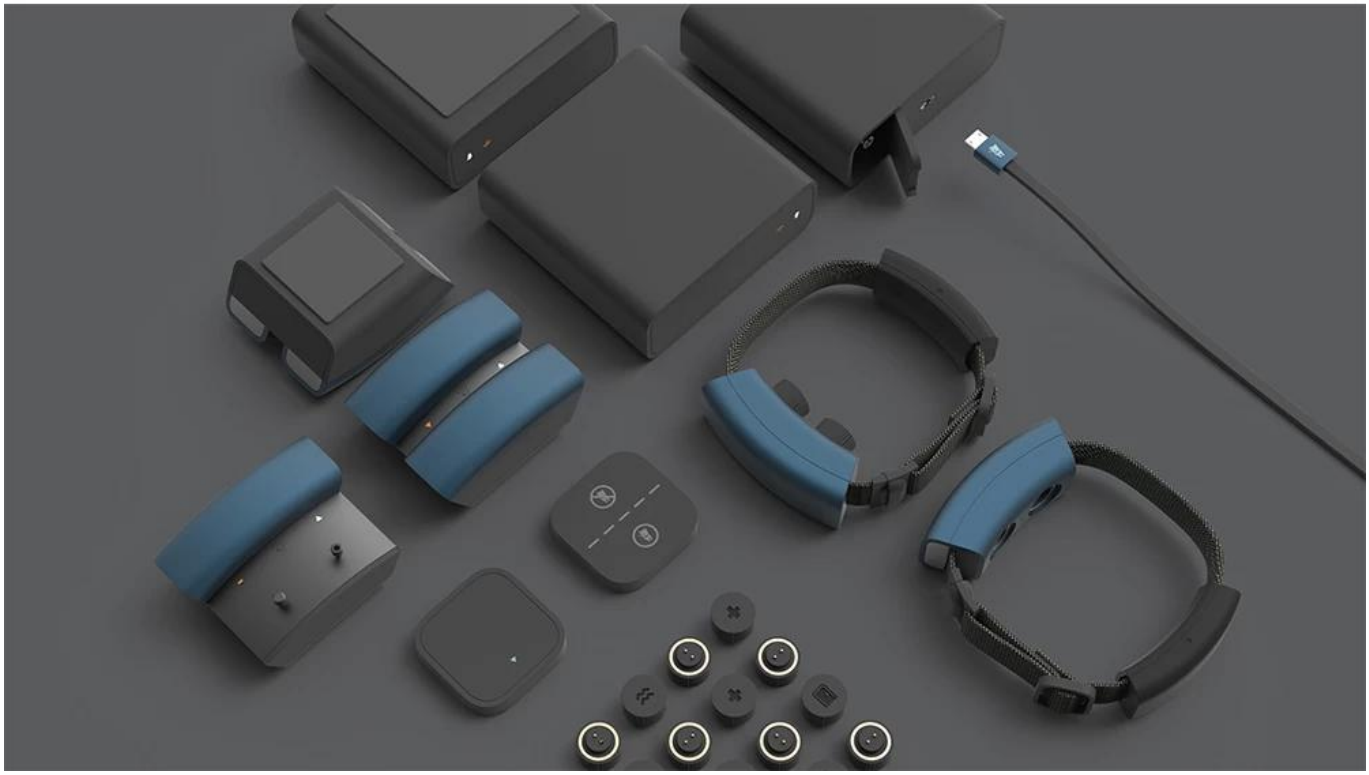
Composite material, wear resistance 3 times more than conventional PET ring, good air permeability, sliding clasp, adjustable according to pet