1[illegible]GPS[illegible]BDS[illegible]GLONASS[illegible]GALILEO[illegible]WIFI[illegible] [illegible]MT2503D[illegible]10[illegible]

2.[illegible]APP[illegible]

3.[illegible]

4[illegible]

FULL TIME BODYGUARD

intelligent pet tracker

Full system solution provider

Don't worry about pet loss or
accidental injury

Security and
intelligence pet tracker

REAL TIME
POSITIONING

Does not harm hair
and has strong air permeabiliti.

It is not
easy to stick wool.

SMART TRACKER FOR PETS

Pet's full-time bodyguard

TRACKER

Where are 90% going

Tens of millions of pets are lost or stolen every year around the world, only 10% of which are recovered by owners

SMART COLLAR

Autonomous design

A pet intelligent collar independently developed and designed by OMNI intelligent

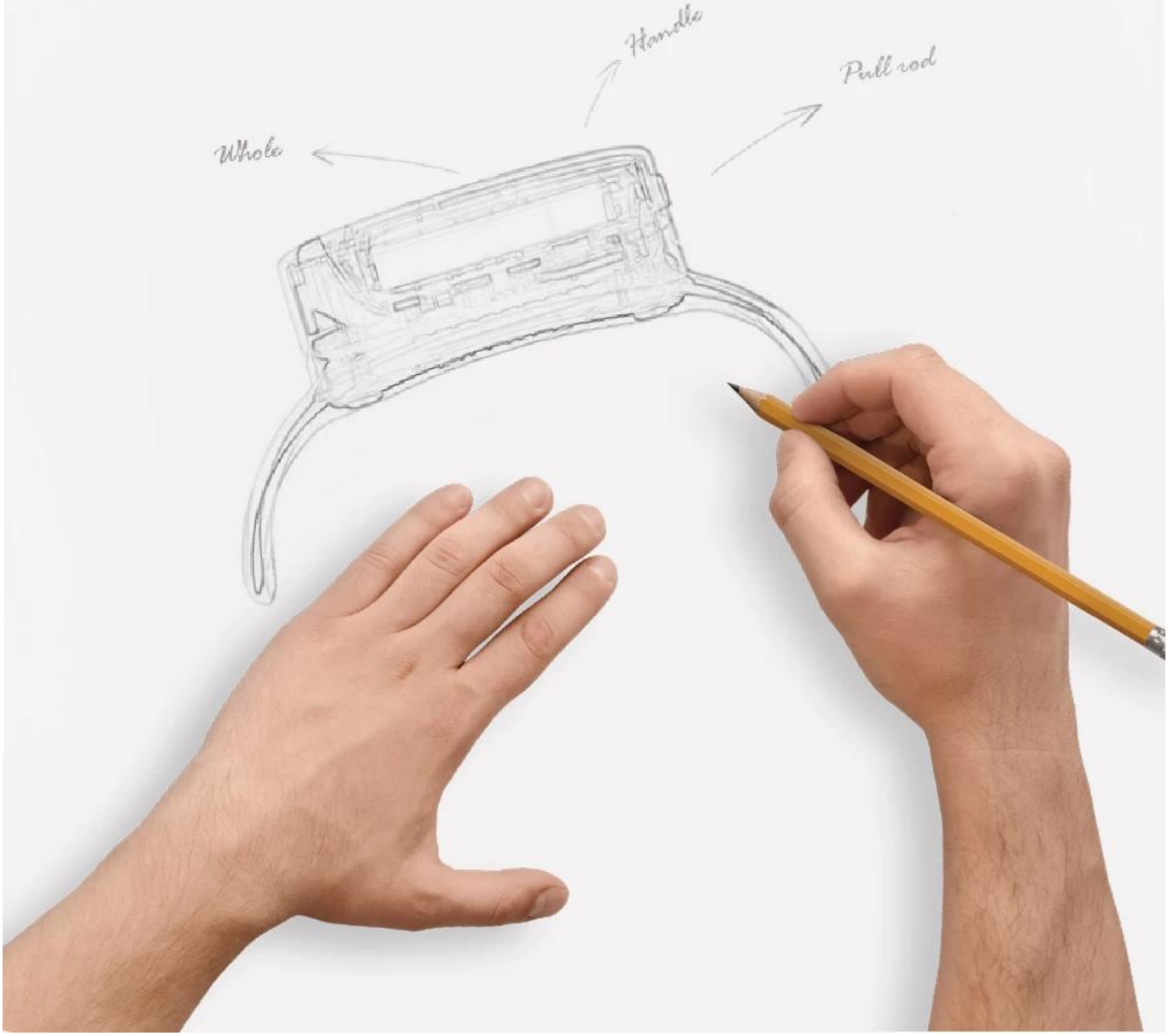

SMART POSITIONING

GPS positioning

GPS precise positioning, and can set a safe distance, pet out of bounds, alarm alert

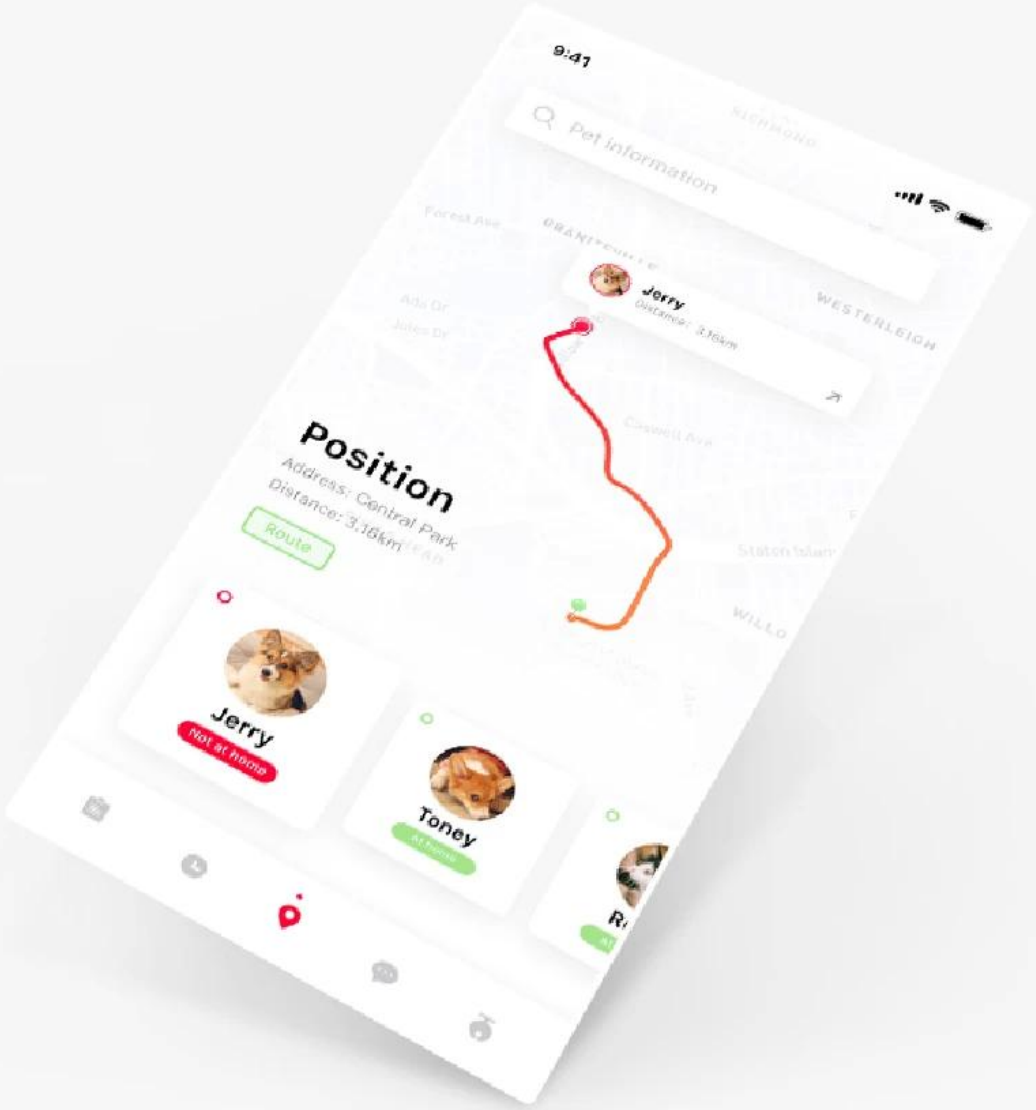

MONITORING AROUND

GPS positioning

GPS precise positioning, and can set a safe distance, pet out of bounds, alarm alert

Efficient processing of smart chips

High precision, fast real-time precise positioning

More accurate positioning

Faster processing

More stable platform

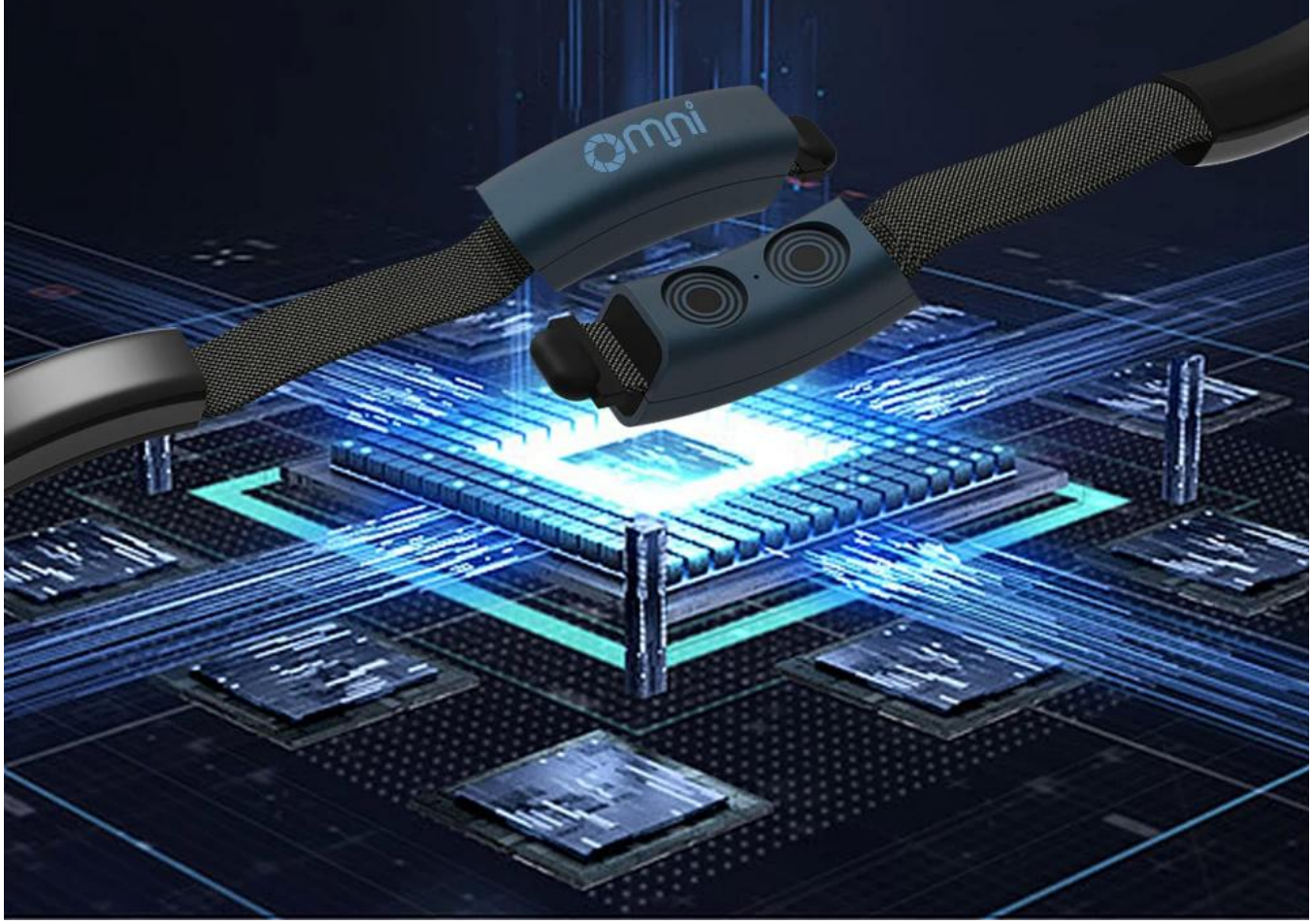

MONITORING AROUND

PA composite

Composite material, wear resistance 3 times more than conventional PET ring, good air permeability, sliding clasp, adjustable according to pet

ADVANCED BATTERY

Super power endurance

Two hours of fast charging, a single battery can last for five days, each package contains two batteries

2h	5d	10d
Charging time	Single standby time	Dual standby time

Product display
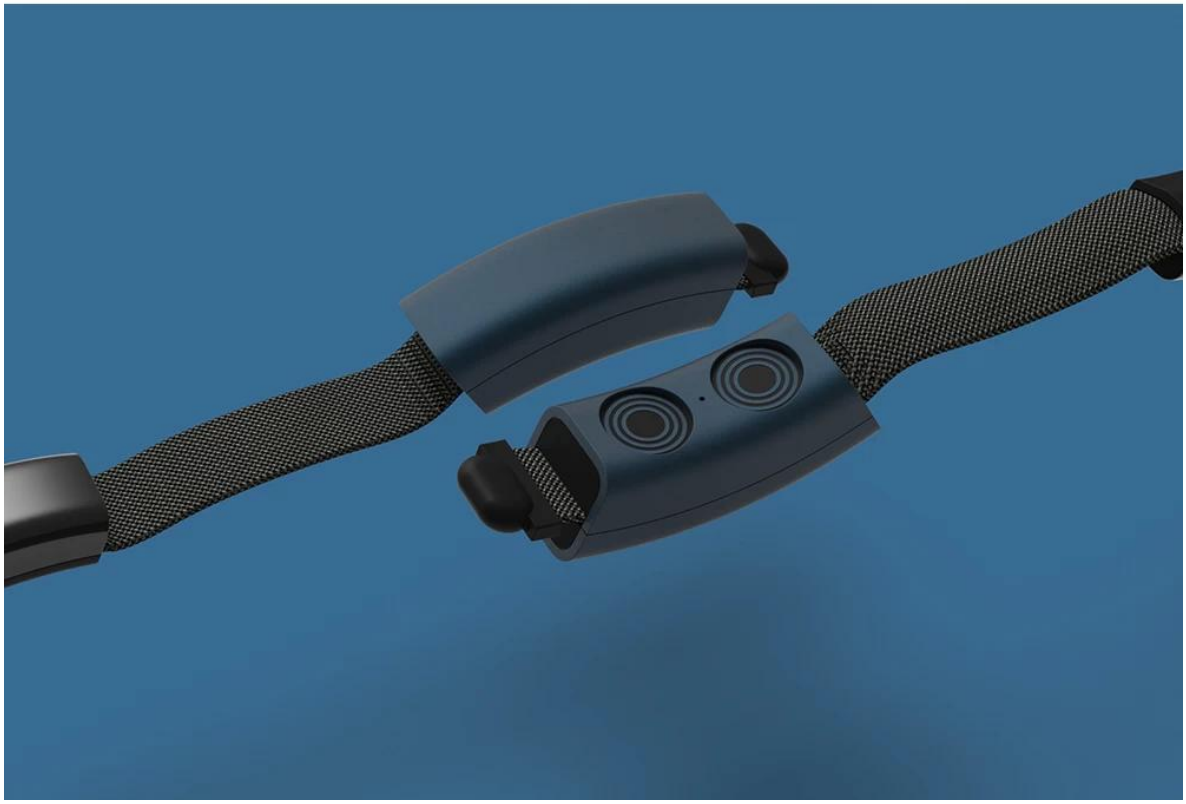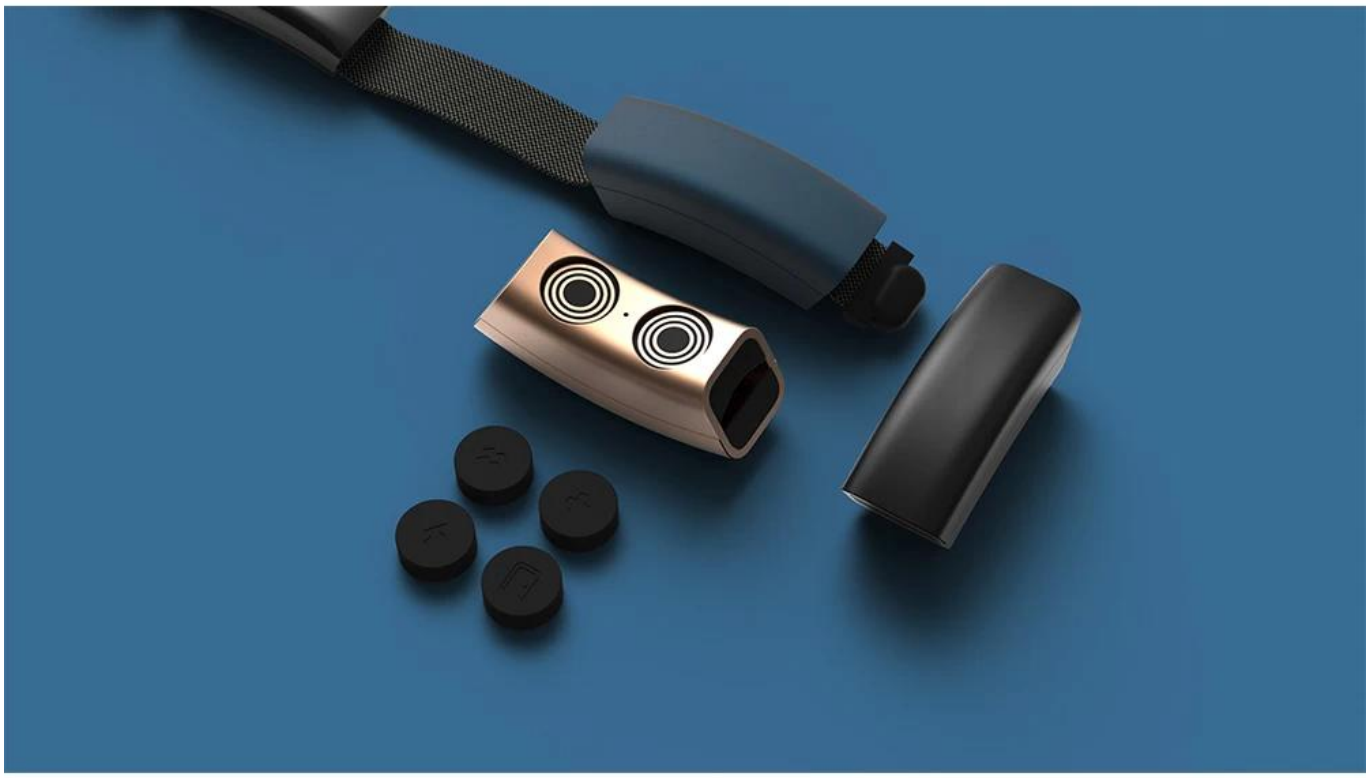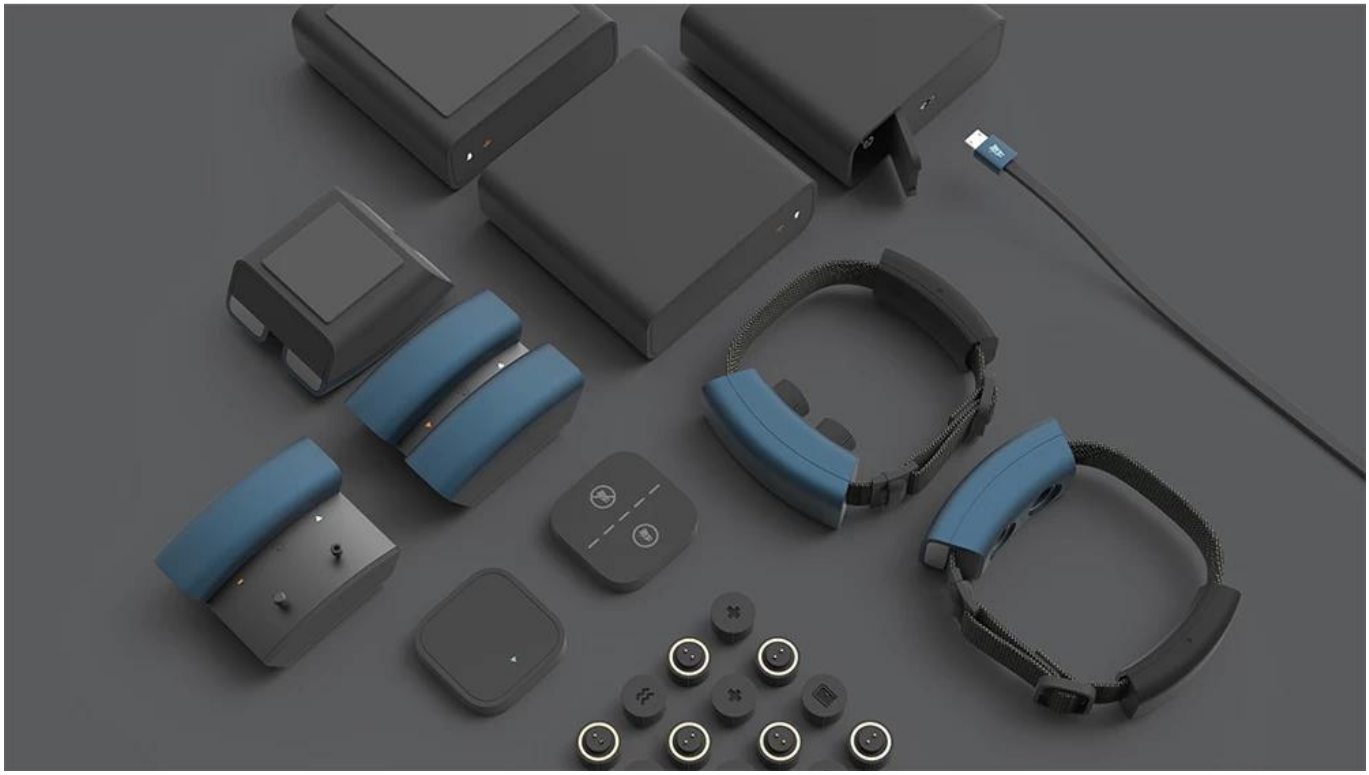
Composite material, wear resistance 3 times more than conventional PET ring, good air permeability, sliding clasp, adjustable according to pet