Your lock has the following hidden dangers

ARE YOU STILL NOT RESOLVED?

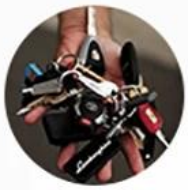

Too many keys, inconvenient to carry

Thief is easy to pry lock

Mechanical keys are easily damaged

File stolen

Lost key

Employee turnover key

New trend
NEW SMART MULTI-FUNCTIONAL
CABINET LOCK HELPS YOU
Keep ingenuity and innovate
omni
OK
0 1 2 3 4 5 6 7 8 9

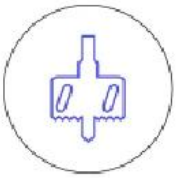

No holes

Stainless
steel bolt

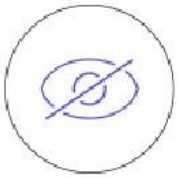

Invisible
concealed

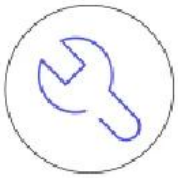

Easy
installation

THICKENED SOLID STAINLESS STEEL BOLT

The safety factor of 8.5mm solid steel bolt is comparable to safe

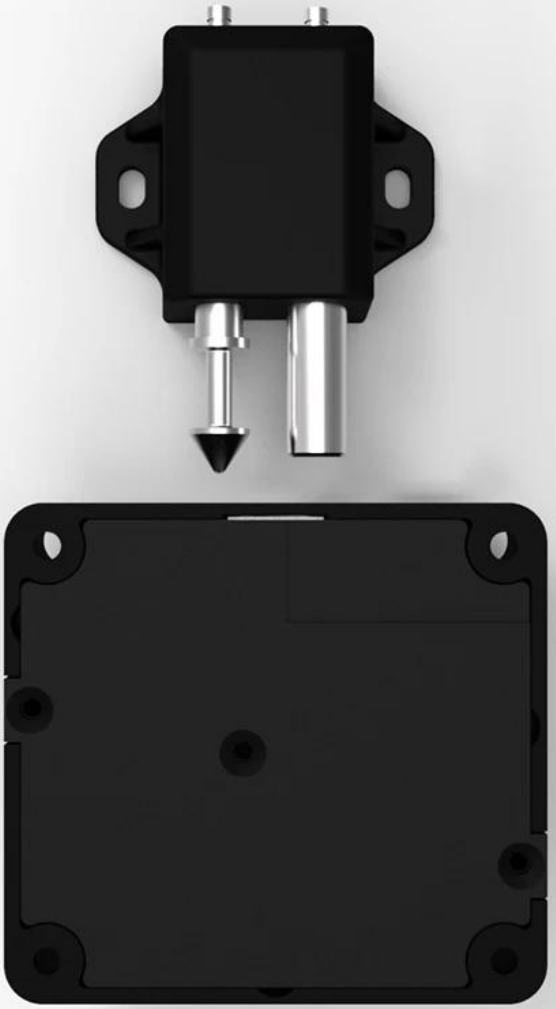

MULTIFUNCTIONAL SMART PANEL

One finger touch, easy to control

Password unlock,Fingerprint unlock
Bluetooth unlock,Mobile APP unlock

MATCH ITERATIVE CPU

ADOPT NEW ITERATION PROFESSIONAL
GRADE CPU BLUETOOTH 4.0 MODULE,
3D FINGERPRINT COLLECTION

FASTER DATA TRANSMISSION, RESPONSE TIME≤0.5S

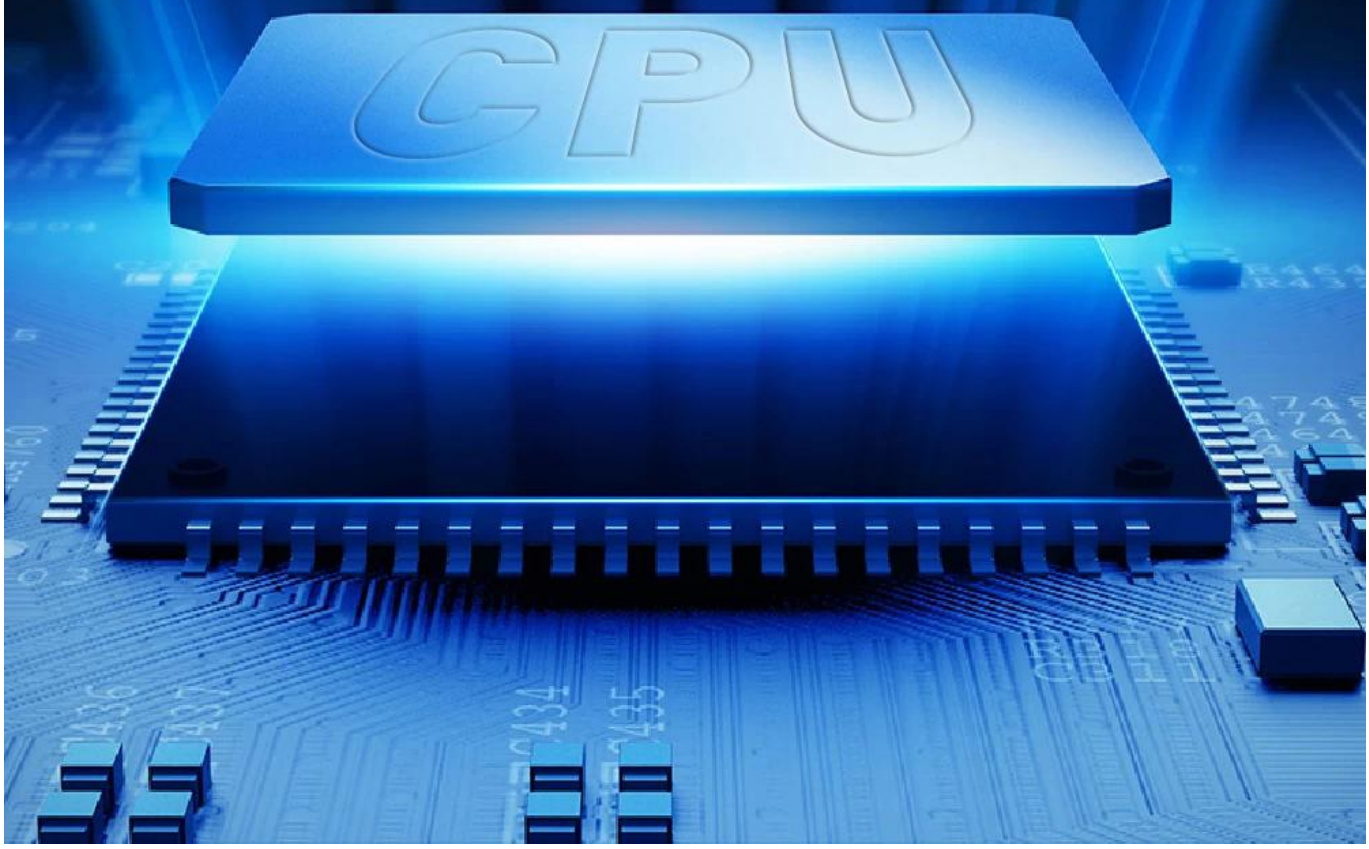

LOW BATTERY WARNING AND PREVENTION SYSTEM

Alarm in low battery state and prevent locking after unlocking, the lock is in normally open state

RICH APPLICATION SCENARIOS

Suitable for many types of furniture

Bedside table

Lockers

TV cabinet

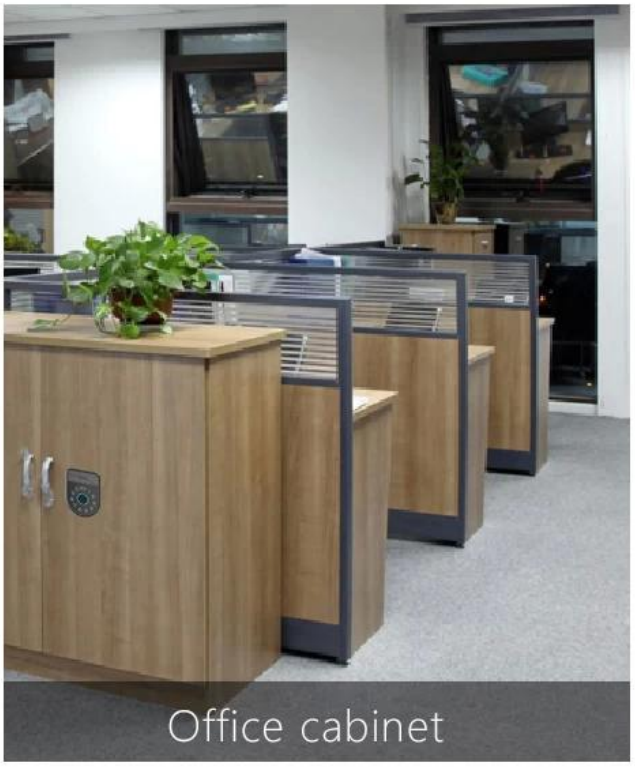

Office cabinet

MAINTAIN
APPEARANCE
Small panel, quick
fingerprint opening

PARAMETERS

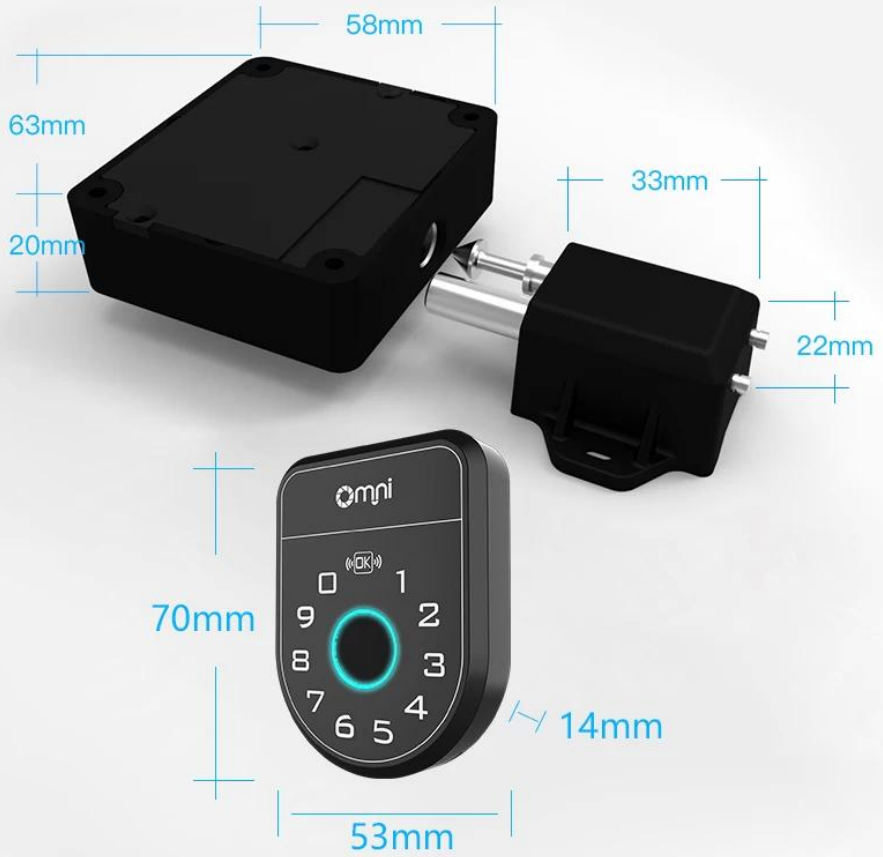

Brand: OMNI
Name: drawer lock / cabinet door lock / electronic induction lock

Material: ABS environmental protection material

Product characteristics: waterproof / moisture-proof / high temperature / corrosion resistance, etc.

Number of users: up to 45 users
HF: Maximum 26dBμA at 10m

Unlocking method: Bluetooth unlocking, password unlocking, fingerprint unlocking Product life: at least 100,000 openings

Scope of application: single-open and double-open cabinet doors such as drawers and shoe cabinets